

05

DAYS

MELBOURNE DISCOVERY

AUSTRALIA | SEAT-IN-COACH TOUR

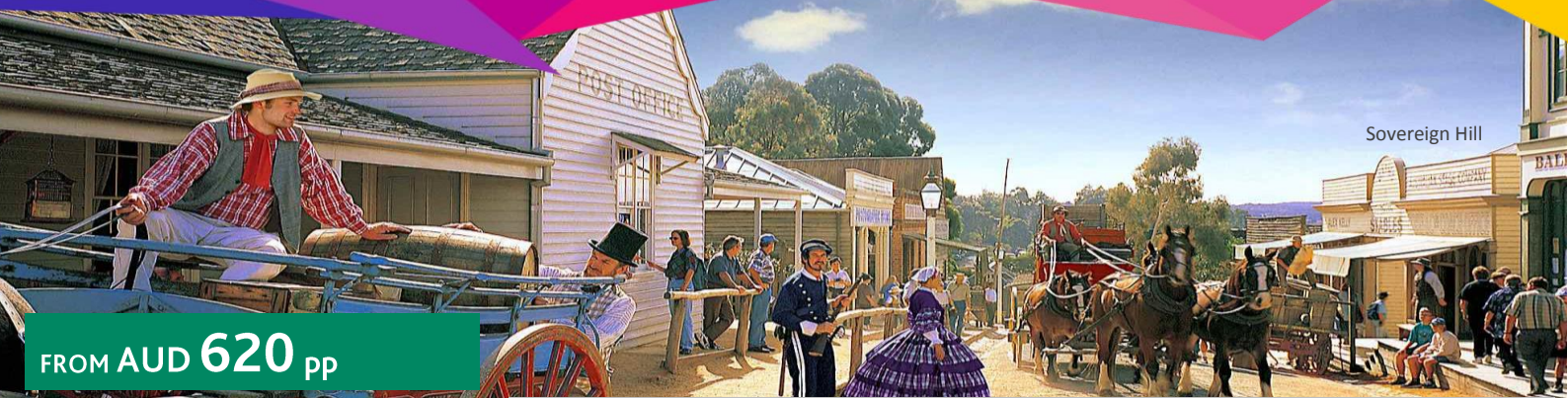

FROM AUD 620 pp

VALIDITY 2019 – 2020
OCT – MAR

- Price Per Person in AUD
- Daily Departure
- Minimum 02 Adults
- Land Tour Package Only

PRICE INCLUSIONS

- ✓ Return airport – hotel shuttle transfer
- ✓ 4 nights stay at your selected hotel with breakfast
- ✓ Sightseeing Tour as per itinerary with English speaking commentary
- ✓ Australia goods and services tax

PRICE EXCLUSIONS

- ✗ Airfare & applicable airport taxes
- ✗ Personal Incidental Expenses
- ✗ Gratuities to driver & guide (AUD5 per person per day – pay direct)

REMARKS

- ❖ Tour prices quoted are subject to change
- ❖ Peak season surcharge may apply (To be advised upon booking)
- ❖ Subject to room availability
- ❖ No refund for un-utilized tour or services
- ❖ All payment in Ringgit Malaysia, subject to currency exchange rate
- ❖ Terms & Conditions Apply

VISA

Tourist visa is required.

TRAVEL INSURANCE



Travel Insurance provider:
AIG Malaysia Insurance Berhad

20Aug19/LC/13564-K/KKKP0421/0422

Hotel	Adult			Child [2-11yrs]		Extension Night with Breakfast Per Room Night		
	Twin Share	Triple Share	Single Room	Extra Bed	No Bed	Single/Twin	Triple	Child No Bed
3★ The Victoria Hotel	620	610	900	420	320	140	200	20
	Nov22-24'20 (min. 2nights)– Surcharge AUD180 per room night Nov01-05'19; Dec31'19; Jan20-Feb02'20; Mar12-15'20 (min.2nights) – Surcharge AUD90 per room night							
3.5★ Mercure Welcome <i>(Triple share based on Superior Room)</i>	680	700	1020	490	330	170	280	NIL
	Block-Out Dates: Nov02-05, 18-24'19; Dec09-15'19; Jan20-Feb02'20; Mar12-15'20							
4★ Grand Chancellor	810	490	1290	590	410	250	330	20
	Nov01-09'19 – Surcharge AUD65 per room night Nov02-07'19 (min.3nights) – Surcharge AUD240 per room night Dec31'19; Jan20-Feb02'20; Mar12-15'20 – Surcharge AUD120 per room night							

DAY ITINERARY

01	MELBOURNE - ARRIVAL Arrive Melbourne Tullamarine Airport, shuttle transfer to hotel.	
02	COMPLIMENTARY – [Choose either ONE of below HALF DAY TOUR] 1. Morning Melbourne City Tour - Operates daily (GL/381) 2. Afternoon Melbourne Highlights Tour - Operates daily (GL/392)	(Breakfast)
03	GREAT OCEAN ROAD ADVENTURE – G/L396 <i>(Operates Daily; Departs: 8:00am Returns: 7:30pm approx...)</i>	(Breakfast)
04	MELBOURNE – [Choose either ONE of below FULL DAY TOUR] 1. Sovereign Hill – Operates Mon, Tue, Thu, Sat (GL/380) 2. Philip Island Penguin Parade with General Viewing area – Operates daily (GL/384) 3. Puffing Billy with Wildlife and lunch – Operates daily, except Thu & Sat (GL/399) <i>-Additional charge AUD40 per adult; AUD25 per child</i>	(Breakfast)
05	MELBOURNE – DEPARTURE Depart Melbourne, shuttle transfer to Tullamarine airport.	(Breakfast)

TOUR DESCRIPTION (Subject to change)

TOUR ITINERARY

**HALF DAY MORNING CITY TOUR (GL/381)**

(Operates Daily; Departs: 8.05am Returns: 12.00pm)

Drive through **Parliament House, Princess Theatre, Royal Exhibition Building**. Take a guided walk through some of Melbourne's best arcades and laneways – **Royal Arcade, Block Place, Block Arcade, Centre Way, Centre Place and Degraves Street**. **Queen Victoria Market** where the largest open air market. Walk through **Flagstaff Gardens**.

** When the Queen Victoria market is closed, will extend laneways & Fitzroy Gardens stop OR visit the Melbourne Cricket Ground (MCG) on Mon and Wed. * Hotel drop-off not available.*

**AFTERNOON HALF DAY MELBOURNE HIGHLIGHTS TOUR (GL/392)**

(Operates daily ; Departs: 1.25pm Returns: 5.30pm)

Visit the **Royal Botanic Gardens, Kings Domain Gardens, Arts and Cultural Centre**. Enjoy spectacular city overview at **Bolte Bridge**. Travel by the beach to trendy **St Kilda**. Photo stop at **Brighton bathing boxes** and tour through the main street of Brighton.

**SOVEREIGN HILL (GL/380)**

(Operates Mon, Tue, Thu, Sat; Departs: 8.15am Returns: 5.30pm)

Visit **Sovereign Hill** an authentic recreation of an 1850's gold mining town. Gold panning in Red gully Creek. Explorer the **Red Hill mine tour** and discover life underground. Witness original working conditions and demonstrations of early mining equipment. Visit the **Gold Museum**, an impressive and valuable collection of gold nuggets, gold coins, alluvial deposits and priceless gold artefacts.

**Sturdy walking shoes are recommended due to uneven and sometimes slippery terrain. Photographs are not permitted in the Underground Mine or at any performances at the Victoria Theatre.*

**PENGUIN PARADE WITH GENERAL VIEWING (GL/384)**

(Operates Daily; Departs: 1:15pm Returns: 9:00pm-11:30pm approx.)

Kuola Conservation Centre – look for koalas in their natural habitat from tree top boardwalks. Witness the **Penguin Parade** on floodlit Summerland Beach from the general viewing area. See penguin rookeries from an elevated boardwalk.

Note: Please bring warm, waterproof clothing as nights can be cold on the island in any season. The Penguin Parade is a natural phenomenon taking place in the open outdoors.

**GREAT OCEAN ROAD ADVENTURE TOUR (GL/396)**

(Operates Daily; Departs: 8:00am Returns: 7:30pm approx...)

Spectacular coastal views along the **Great Ocean Road**. Precipitous coastal cliffs, long sandy beaches and rolling surf. Stop at picturesque **Apollo Bay** for lunch (own expense) - perhaps take a stroll along the picturesque beach front. Huge stone monoliths of the **Twelve Apostles**. Visit the **Loch Ard Gorge** and **Port Campbell**.

Note: Please bring a windbreaker and walking shoes.

**PUFFING BILLY WITH WILDLIFE (GL/399)**

(Operates daily, except Thu & Sat; Departs: 08.15am Returns: 5.45pm)

Visit **Sherbrooke Forest**, the heart of the Dandenongs. Enjoy a ride aboard Puffing Billy steam train from Belgrave to Menzies Creek. Panoramic views from **Grantulla Road**. Enjoy a delicious spit roast lunch with wine as guests of Louise Fergusson. Tour through the Yarra Valley. Visit the **Yarra Valley Chocolaterie & Ice Creamery**. Visit **Healesville Sanctuary**.

HOTEL DESCRIPTION (for guideline only)

**THE VICTORIA HOTEL- 3★**

215 Little Collins St, Melbourne VIC 3000, Australia

Tel: +61 3 9669 0000

<https://www.rydges.com/accommodation/melbourne-vic/the-victoria-hotel/>

370 rooms - Located in Melbourne CBD, the historic The Victoria Hotel is a 5-minute walk from the Bourke Street shopping mall and Federation Square.

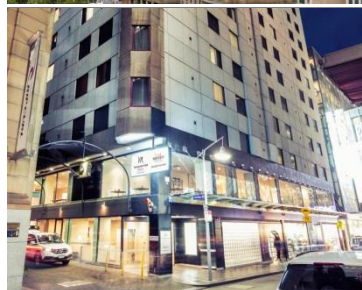
**MERCURE WELCOME- 3.5★**

265 Little Bourke St, Melbourne VIC 3000, Australia

Tel: +61 3 9639 0555

<https://www.accorhotels.com/gb/hotel-3031-mercure-welcome-melbourne/index.shtml>

330 Rooms - Located in Melbourne's CBD (Central Business District) and within 4 minutes' walk of Emporium Shopping Centre. Sea Life Melbourne Aquarium is 20 minutes' walk away.

**GRAND CHANCELLOR MELBOURNE - 4★**

131 Lonsdale St, Melbourne VIC 3000, Australia

Tel: +61 3 9656 4000

<https://www.grandchancellorhotels.com/hotel-grand-chancellor-melbourne>

160 Rooms - Located less than 10 minutes' walk from Bourke Street and Collins Street. Chinatown is a 3-minute walk away.

TERMS & CONDITIONS

Passengers are deemed to have read, understood and accepted the following:-

Package Price

Quoted in Australian Dollar (AUD) and payment in Ringgit Malaysia (RM), subject to currency fluctuation. Validity of prices is seasonal and subject to change without prior notice. Child rates are applicable when child are occupying a room with at least two adult.

Deposit & Payment

A deposit of RM500 per person is required when booking is made. Receipt for deposit is valid for three (3) months from the date of issue. The deposit forms part of your final payment. Balance (final payment) must be made 15 days prior to departure. Failure to comply with this may result in an automatic cancellation of your reservations and forfeiture of your deposit.

Accommodation

Bedding varies from hotel to hotel, but the following usually applies:-

Single Occupancy: comprises 1 Queen/1 Twin Bed

Double Occupancy: comprises 1 Queen/King Bed

Twin Occupancy: comprises 2 Single Beds

Triple Occupancy: comprises 3 Single / 1 Double + Rollaway Bed

If a rollaway bed is required, an extra charge applies. Most hotels will not put more than one rollaway in a room. Baby cots can be requested in advance and if extra charge applies, passenger must pay directly to hotel.

Gratuities: AUD5 per person per day

Hotel Check-In/Out Times : Standard check-in time is after 1500hrs and check-out is before 1100hrs

Amendment Charges

An administrative fee of RM100 will be charged for each subsequent amendment made after the confirmation. Any other cost arising from the amendment will be borne by the passenger. No amendment can be made within 15 days prior to departure. A change on the entire booking is considered a cancellation and is subject to cancellation charges.

Cancellation Charges

You may cancel your booking at any time. Cancellation must be made in writing to avoid any misunderstanding. If your cancellation is received by the Company more than 30 days prior to your departure, an administration fee of RM100 per person will be levied. If your notice of cancellation is received fewer than 30 days prior to departure, the following cancellation charges will apply:

Cancellation Received Cancellation Fee

Between 29 to 16 days prior to departure: Forfeiture of the Deposit

Between 15 to 08 days prior to departure: 50% of tour price

Between 7 days to departure day (No-Show): 100% of tour price

Refund

No refund will be made for unused tickets or any other unutilized portion of the inclusions. Request for refund as a result of changes to the package must be made in writing and an administrative fee of RM100 per person applies in addition to the supplier's cancellation fee. Refunds are payable only through the original booking agent.

General Information

The company reserves the right to substitute or alter similarly-priced accommodation, services and itineraries when necessary and there shall be no refund in such situation.

Responsibility

The company acts only as an agent and does not manage, control or operate any suppliers of services. The Company assumes no liability for any loss, injury, damage, accident, delay or irregularity which may be caused by these events – Acts of God, natural disasters, civil & military disorders, industrial disputes and any cause beyond the reasonable control of any company or person engaged in carrying out the arrangements made.

Reservations

All reservations are subject to space availability and confirmation.

Customer's Responsibilities

- Travel Insurance – to cover medical expenses arising through illness or accident prior to or during the holiday, and loss of the holiday and loss of holiday monies, cancellation or curtailment of holiday for insurable reasons.
- Passport & Visas – to be in possession of a valid passport and whatever necessary immigration documentation may be required by the country(ies) for the duration of the holiday.

Visa Application

Tourist visa is required for Malaysian passport