

08 ATHENS / MYKONOS / SANTORINI

DAYS

GREECE | SEAT-IN-COACH TOUR
Athens – Mykonos - Santorini - Athens



Mykonos

FROM EUR **830** pp

VALIDITY 2019
APR10- OCT24

- Price quoted in EUR
- Daily Departure
- Minimum 02 Adults
- Land Tour Package Only

PRICE INCLUSIONS

- ✓ All transfers as mentioned in the itinerary
- ✓ 7 nights hotel stay with daily breakfast
- ✓ Hotel Taxes
- ✓ Ferry tickets Piraeus – Mykonos / Santorini – Piraeus (Economy class, free seating)
- ✓ Fast ferry tickets Mykonos-Santorini (Economy, number seating)
- ✓ Sightseeing tour as per itinerary with English Spk local guide

PRICE EXCLUSIONS

- ✗ Airfare & applicable airport taxes
- ✗ Personal Incidental Expenses
- ✗ Greece Stayover Tax (3★hotels): EUR1.5 per room night – pay direct to hotel
- ✗ Gratuities to guide & driver: Suggest EUR5/person/day – pay direct

REMARKS

- ❖ Child (2-10 years old) with bed - 70% of adult twin share
- ❖ Tour prices and itinerary quoted are subject to change
- ❖ Peak season surcharge may apply (To be advised upon booking)
- ❖ Subject to room availability
- ❖ Payment in RM, subject to currency exchange fluctuation
- ❖ No refund for un-utilized tours
- ❖ Terms & Conditions Apply

VISA

Tourist visa is not required for Malaysia passport holder for stay up to 90days.

TRAVEL INSURANCE

AIG Travel Insurance provider:
AIG Malaysia Insurance Berhad

Apr05'19/LC/13564-K/KKKPO421/0422

SEASON	ADULT		
	TWIN SHARE	TRIPLE SHARE	SINGLE ROOM
Apr / Oct16-24	830	720	1170
May	880	750	1210
Jun	950	810	1360
Jul	1050	870	1450
Aug	1090	920	1520
Sep	1000	850	1450
Oct01-15	960	820	1410

Block-Out Dates: Apr27-28 & May01, 2019

Hotel Used (or similar class)

Athens (3N)	Mykonos (2N)	Santorini (2N)
3★-Best Western Museum	3★-Aeolos / 2★-Vienoulas Garden	2★-Nissos Thira/ 2★ Sunrise

DAY	ITINERARY
01	ATHENS – ARRIVAL Upon arrival in Athens, meet and transfer to hotel. Rest of the day at leisure.
02	ATHENS (Breakfast) Guided Athens sightseeing tour. Pass by Panathenaic Stadium , the Temple of Olympian Zeus , Hadrian's Arch , the Parliament and the Memorial of the Unknown Soldier , the Academy , the University , the National Library and the Constitution Square (Syntagma) . Continue to visit Acropolis and Acropolis Museum . Afternoon at leisure.
03	ATHENS – MYKONOS (Breakfast) Morning transfer to Piraeus Port to take the island of Mykonos . Upon arrival, transfer to hotel. Rest of the day at leisure.
04	MYKONOS (Breakfast) Enjoy your free day in Mykonos by visiting the Mykonos Windmills the landmark of the island and Paraportiani church.
05	MYKONOS - SANTORINI (Breakfast) Transfer to the port and depart to Santorini. Arrive in Santorini and transfer to hotel.
06	SANTORINI (Breakfast) Day at leisure to enjoy the black sandy beaches and the beautiful sunset.
07	SANTORINI – ATHENS (Breakfast) Transfer to the port and depart to Piraeus. Upon arrival, transfer to hotel.
08	ATHENS - DEPARTURE (Breakfast) Depart Athens, transfer to Athens airport.

08 ATHENS / MYKONOS / SANTORINI

DAYS

GREECE | SEAT-IN-COACH TOUR
Athens – Mykonos - Santorini - Athens

Hotel Description (guideline only)

ATHENS



BEST WESTERN MUSEUM – 3★

16, Bouboulinas Street - Near National Archaeological Museum

Tel: +30210 3805611

<https://www.museum-hotel.gr/>

93 rooms - Located 45-minute drive from Eleftherios Venizelos International Airport. Omonia Metro Station is 600 m away.

MYKONOS

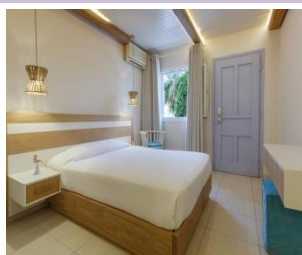

AEOLOS – 3★

Argirena, Mykonos Town, Mykonos / Chora 846 00, Greece

Tel: +30 2289 023535

<https://aeolos-hotel.com/en/>

28 rooms - Located a 800m from Mykonos City Center. just opposite the bus stop and within easy reach from the vibrant Mykonos Town centre.



VIENOULAS GARDEN– 2★

Mikonos 846 00, Greece

Tel: +30 2289 024214

<https://www.vienoulas-mykonos.com/>

27 rooms - Located just a short walk from the bus terminal and 5 km from both Santorini Airport and the closest black sand beach.

SANTORINI



NISSOS THIRA HOTEL – 2★

Fira, Agiou Athanasiou, Thira 847 00, Greece

Tel: +30 2286 023252

<https://www.nissosthira.gr/>

20 rooms - Located in a quiet spot 100 m from the town square of Fira. Santorini International Airport is at 7 km. Athinios Port is within a 10-minute drive.



SUNRISE – 2★

Thera 847 00, Greece

Tel: +30 2286 024555

<http://www.hotelsunrise-santorini.com/>

24 rooms - Located just a short walk from the bus terminal and 5 km from both Santorini Airport and the closest black sand beach.

TERMS & CONDITIONS

Passengers are deemed to have read, understood and accepted the following:-

Package Price

Quoted in Euro Dollar (EUR) and payment in Ringgit Malaysia (RM), subject to currency fluctuation. Validity of prices is seasonal and subject to change without prior notice. Child rates are applicable when child are occupying a room with at least two adult.

Deposit & Payment

A deposit of RM500 per person is required when booking is made. Receipt for deposit is valid for three (3) months from the date of issue. The deposit forms part of your final payment. Balance (final payment) must be made 45 days prior to departure. Failure to comply with this may result in an automatic cancellation of your reservations and forfeiture of your deposit.

Accommodation

Bedding varies from hotel to hotel, but the following usually applies:-

Single Occupancy: comprises 1 King bed

Double Occupancy: comprises 1 Queen/King Bed

Twin Occupancy: comprises 2 Double Beds

Triple and Quad Occupancy: comprises 2 Double Beds

If a rollaway bed is required, an extra charge applies. Most hotels will not put more than one rollaway in a room. Baby cots can be requested in advance and if extra charge applies, passenger must pay directly to hotel.

Gratuities

Guideline: EUR5 per person per day for driver and guide.

Hotel Check-In/Out Times

Standard check-in time is after 1500hrs and check-out is before 1100hrs

Amendment Charges

An administrative fee of RM100 will be charged for each subsequent amendment made after the confirmation. Any other cost arising from the amendment will be borne by the passenger. No amendment can be made within 15 days prior to departure. A change on the entire booking is considered a cancellation and is subject to cancellation charges.

Cancellation Charges

You may cancel your booking at any time. Cancellation must be made in writing to avoid any misunderstanding. If your cancellation is received by the Company more than 30 days prior to your departure, an administration fee of RM100 per person will be levied. If your notice of cancellation is received fewer than 30 days prior to departure, the following cancellation charges will apply:

Cancellation Received Cancellation Fee

More than 45days prior to departure : Deposit Forfeited

Between 44 to 30 days prior to departure: 10% of tour price

Between 29 to 01 day prior to departure: 50% of tour price

Arrival day or on tour or no-show : 100% of tour price

Refund

No refund will be made for unused tickets or any other unutilized portion of the inclusions. Request for refund as a result of changes to the package must be made in writing and an administrative fee of RM100 per person applies in addition to the supplier's cancellation fee. Refunds are payable only through the original booking agent.

General Information

The company reserves the right to substitute or alter similarly-priced accommodation, services and itineraries when necessary and there shall be no refund in such situation.

Responsibility

The company acts only as an agent and does not manage, control or operate any suppliers of services. The Company assumes no liability for any loss, injury, damage, accident, delay or irregularity which may be caused by these events – Acts of God, natural disasters, civil & military disorders, industrial disputes and any cause beyond the reasonable control of any company or person engaged in carrying out the arrangements made.

Reservations

All reservations are subject to space availability and confirmation.

Customer's Responsibilities

- Travel Insurance – to cover medical expenses arising through illness or accident prior to or during the holiday, and loss of the holiday and loss of holiday monies, cancellation or curtailment of holiday for insurable reasons.

- Passport & Visas – to be in possession of a valid passport and whatever necessary immigration documentation may be required by the country(ies) for the duration of the holiday.

Visa

Tourist visa is not required for Malaysian passport holder for a stay of 90 days.