

5D4N BANGKOK / HUA HIN



Maruekhathaiyawan Palace, Hua Hin

THAILAND

FROM RM **1880**pp

VALIDITY 2018 – 2019
NOV – MAR

SEAT-IN-COACH TOUR

- Price Per Person in RM
- Depart every THU, FRI & SAT
- Minimum 02 Adults
- Land Tour Package Only

PRICE INCLUSIONS

- ✓ Return coach transfer airport-hotel-airport (own arrangement for arrival and departure between 2100hrs-0900hrs)
- ✓ 4Nights stay at your selected hotel with daily breakfast
- ✓ Lunch & dinner at local restaurant
- ✓ Seat-in-coach tour as specified in the itinerary with English speaking local guide (compulsory shopping stop: Gem Gallery, Leather Factory & Honey Factory)
- ✓ Gratuities to guide and driver

PRICE EXCLUSIONS

- ✗ Airfare & applicable airport taxes
- ✗ Personal Incidental Expenses

REMARKS

- ❖ Tour prices and itinerary quoted are subject to change
- ❖ Valid for **Malaysian passport holder** only
- ❖ Peak season surcharge may apply (To be advised upon booking)
- ❖ Subject to room availability
- ❖ No refund for un-utilized tours or services
- ❖ Terms & Conditions Apply

VISA

Tourist visa not required for Malaysia passport holder for a stay up to 30days

TRAVEL INSURANCE

AIG Travel Insurance provider:
AIG Malaysia Insurance Berhad

Sep24'18/LC/13564-K/KKKP0421/0422

Departure : Every Thursday, Friday, Saturday

Hotel (or similar)	ADULT		CHILD (3-11YRS)	
	Twin/Triple	Single Room	Extra Bed	No Bed
A	1880	2500	1510	1150
B	2160	3100	1750	1320

Dec20,2018 – Jan10,2019 – Surcharge RM115 per room per night

Feb01-15,2018 – Surcharge RM125 per room per night

Hotel Used (or similar class)

Hotel Cat.	Bangkok (2N)	Hua Hin (2N)
A	Mercure Makkasan / Indra Regent	Royal Pavilion / Devaree Diva Kiang Haad
B	Centara Watergate Pavilion / The Berkeley Pratunam	The Imperial Hua Hin Beach Resort / Mida De Sea

DAY ITINERARY

- 01 BANGKOK– ARRIVAL (Dinner)**
Arrive Bangkok, coach transfer to hotel. In the evening, watch the **Korea's comedy of Nanta Show**. Then transfer to Show DC Mega Mall.
Airport Arrival Meeting Point :
Suvarnabumi International Airport(BKK) – Gate No.3 (Level 2)
Don Muang Airport (DMK) – Gate No.2 or No.3 (Level 1)
- 02 BANGKOK – HUA HIN (Breakfast/Lunch/Dinner)**
Travel 2H55M to Hua Hin. Enroute explore Thailand's biggest floating market **Damnoen Saduak** include a short boat ride to the market. Next visit the traditional **Maeklong's Railway Market**. Continue journey to Hua Hin to visit **Swiss Sheep Farm** and **Hua Hin Santorini Park** in Cha Am (include entrance fee), the building built in concept of an Amused Shopping by an inspiration from Santorini Island in Greece. A beautiful places for photography and enjoy with 5 zones shopping plaza. Check in hotel. At night shopping at **Hua Hin Night Market**.
- 03 HUA HIN (Breakfast/Lunch/Dinner)**
Visit **King Rama VI's Hua Hin Railway Station**, **Huay Mongkol Temple**, **Venezia** - the newest theme shopping and attraction village in Hua Hin (include main entrance ticket only). Next visit the **Plearn Wan Thai Lifestyle Market** and **Cicada Weekend Market** (valid for Friday, Saturday and Sunday only).
- 04 HUA HIN - BANGKOK (Breakfast/Lunch/Dinner)**
Visit **Maruekhathaiyawan Summer Palace**, one of the oldest palace which constructed by His Majesty King Vajiravudh (Rama VI) in 19th century.. Transfer back to Bangkok (3H15M) and stop at **Gems Gallery, Leather Factory & Honey shop**. After dinner, shopping at **Asiatique River Front** – an open air shopping mall.
- 05 BANGKOK – DEPARTURE (Breakfast)**
Depart Bangkok, coach transfer to airport.

5D4N BANGKOK / HUA HIN

HOTEL DESCRIPTION (for guideline only)

BANGKOK



MERCURE MAKKASAN - 4★

1599 Kamphaeng Phet 7 Road Makkasan Patchathewi, 10400 Bangkok Thailand
Tel: +662-1153333

<https://www.accorhotels.com/gb/hotel-8422-mercure-bangkok-makkasan/index.shtml>

180 rooms - conveniently located in the city center of Bangkok, easy access to the Bangkok Airport Link Makkasan Station, Subway Petchaburi, and important shopping malls.



INDRA REGENT - 4★

120/126 Rajaprarop Road, Pathumwan, 10400 Bangkok, Thailand
Tel: +66 2 208 0022

<http://www.centarahotelsresorts.com/centara/cwb/>

455rooms - Central location in Bangkok's Pratunam area. At the doorstep of Pratunam Market. 10-minute walk from Ratchaprarop Airport Rail Link and 35 km from Suvarnabhumi Airport.

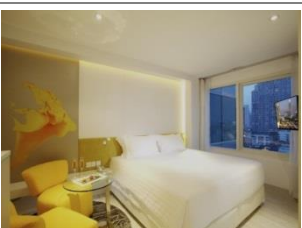

CENTARA WATERGATE PAVILION - 4★

567 Ratchaprarop Rd, Khwaeng Makkasan, Khet Ratchathewi, Krung Thep Maha Nakhon 10400, Thailand
Tel: +66 2 625 1234

<http://www.centarahotelsresorts.com/centara/cwb/>

281 rooms - 5minute walk to Platinum Fashion Mall and 7-minute to Central World Shopping Complex. MBK Shopping Center is a 10-minute ride away

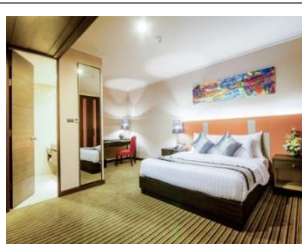

THE BERKELEY HOTEL PRATUNAM- 4★

559 Ratchaprarop Road, Makkasan, Ratchathewi, Bangkok 10400, TH
Tel: +66-2-309-9999

<http://berkeleypratunam.com/>

788 Rooms - Located in Bangkok's most vibrant and famous shopping area, with an easy access from major roads, Airport Rail Link and BTS Sky Train. It is within a walking distance from Bangkok's shopping.

HUA HIN



ROYAL PAVILION HUA HIN - 4★

40/88 Phetkasam Rd., Hua Hin, Prachuap Khiri Khan, Thailand

Tel:+66(0)32-513-188/083-294-4326 <http://www.royalpavilionhuahin.com/index.php>

95 rooms - 10minute drive from Pleonwarn Market and Cicada Night Market. Hua Hin Beach is a 15-minute ride away.



DEVAREE DIVA KIANG HAAD - 4★

131/105 Petchkasem Road, Prachuapkhirikhan, 77110 Hua Hin, Thailand

Tel:+66 32 521 222

<http://ddkh.dvaree.com/contact.html>

74rooms - Located 2 minutes walk from the beach. 200 m from Hua Hin Market Village and 1.8 km from Hua Hin Night Market. It is 8 km from Hua Hin Airport.



THE IMPERIAL HUA HIN BEACH RESORT - 4★

11/66 Hua Hin 35Prachuab Khirikhan 77110 Thailand

Tel: +66-32-520 166

<http://www.imperialhuahin.com>

124 rooms - Sitting on a peaceful stretch of beach adjacent to the Royal Summer Palace. Halfway between Hua Hin Airport and central Hua Hin.



MIDA DE SEA HUA HIN - 4★

1349 Soi Cha-am 53(Bo-Kia Road), Petchkasem, Cha-Am District Petchburi, 76120 TH

Tel: +66-32-771-976

<https://www.midadeseahuahin.com/>

115rooms - 11 km from Hua Hin's lively downtown area. Situated near the airport, this hotel is 0.2 mi (0.4 km) from FN Factory Outlet and 2.9 mi (4.7 km) from Mrigadayavan Palace. Klai Kangwon Palace

TERMS & CONDITIONS

Passengers are deemed to have read, understood and accepted the following:-

Package Price

Quoted and payment in Ringgit Malaysia (RM). Validity of prices is seasonal and subject to change without prior notice. Child rates are applicable when child are occupying a room with at least two adult.

Deposit & Payment

A deposit of RM 200 per person is required when booking is made (subject to change based on travel dates). Receipt for deposit is valid for three (3) months from the date of issued. The deposit forms part of your final payment. Balance (final payment) must be made 30 days prior to departure (subject to confirmation of tour package). Failure to comply with this may result in an automatic cancellation of your reservations and forfeiture of your deposit.

Accommodation

Bedding various from hotel to hotel, but the following usually apply:-

Single – consist 1 Queen Bed

Double – consist 1 Queen/King Bed

Twin – consist 2 Single Beds

Triple – consist 1 Double Bed & 1 rollaway bed / 3 Single beds

If a rollaway bed is required, extra charge applies. Most hotels will not put more than one rollaway in a room. Baby cots can be requested in advance and if extra charge applies, passenger must pay directly to hotel.

Hotel Check In/Out Times

Standard check in time is after 1500hrs and check out is before 1100hrs.

Amendment Charges

An administrative fee of RM100 will be charged for each subsequent amendment made after the confirmation. Any other cost arising from the amendment will be borne by the passenger. No amendment can be made within 30 days prior to departure. A change on the entire booking is considered as a cancellation and is subject to cancellation charges.

Cancellation Charges

You may cancel your booking at any time. Cancellation must be made in writing to avoid any misunderstanding. If your cancellation is received by the Company more than 30 days prior to your departure, an administration fee of 15% of tour price per person will be levied. If your notice of cancellation is received less than 30 days prior to departure, the following cancellation charges will apply.

Cancellation Received Cancellation Fee

Between 29 to 16 days prior to departure: 25% of tour price

Between 15 to 08 days prior to departure: 50% of tour price

Between 7 to departure day (No-Show): 100% of tour price

Refund

No refund will be made for unused tickets or any other unutilized portion of the inclusions. Request for refund as a result of changes to the package must make in writing and an administrative fee of RM100 per person applies in additional to the supplier's cancellation fee. Refunds are payable only through the original booking agent.

General Information

The company reserves the right to substitute or alter similarly priced accommodation, services and itineraries when necessary and there shall be no refund in such situation.

Responsibility

The company acts only as an agent and does not manage or control or operate any suppliers of services. The Company assumes no liability for any loss, injury, damage, accident, delay or irregularity which may cause by these events - Acts of God, natural disasters, civil & military disorders, industrial disputes and any cause beyond the reasonable control of any company or person engaged in carrying out the arrangements made.

Reservations

All reservations are subject to space availability and confirmation.

Customer's Responsibilities

- Travel Insurance - a coverage to cover medical expenses arising through illness or accident prior to or during the holiday and loss of the holiday and loss of holiday monies cancellation or curtailment of holiday for insurable reasons.
- Passport & Visas - to be in possession of a valid passport and whatever necessary immigration documentation may be required by the country (ies) for the duration of the holiday. Passport must have minimum validity of at least six [6] months from the date of your return to Malaysia.

Visa

Tourist visa is not required for Malaysian passport for a stay up to 30days.