

# 3D2N PHUKET DISCOVERY



## THAILAND

FROM RM **510** pp

VALIDITY **2018 – 2019**  
NOV – MAR

### SEAT-IN-COACH TOUR

- Price Per Person in RM
- Daily Departure
- Minimum 02 Adults
- Land Tour Package Only

### PRICE INCLUSIONS

- ✓ Return coach transfer airport-hotel-airport  
(Surcharge RM90/van/way between 2330hrs-0600hrs)
- ✓ 2Nights stay at selected hotels with daily breakfast (based on superior room except Ramada Deevana deluxe room)
- ✓ Complimentary Phuket Orientation Tour with local English speaking driver guide
- ✓ Gratuities to guide & driver

### PRICE EXCLUSIONS

- ✗ Airfare & applicable airport taxes
- ✗ Personal Incidental Expenses

### REMARKS

- ❖ Tour prices and itinerary quoted are subject to change
- ❖ **Valid for Malaysia / Singapore / Indonesia Market only**
- ❖ Peak season surcharge may apply (To be advised upon booking)
- ❖ Subject to room availability
- ❖ No refund for un-utilized tours or services
- ❖ Terms & Conditions Apply

### VISA

Tourist visa not required for Malaysia passport holder for a stay up to 30days

### TRAVEL INSURANCE

**AIG** Travel Insurance provider:  
AIG Malaysia Insurance Berhad

Hotel (Patong Beach Area)	ADULT		CHILD (2-11YRS)		EXTENSION NIGHT Per Room + Breakfast		CHILD No Bed
	Twin/ Triple	Single	Extra Bed	No Bed	Single/ Twin	Triple	Breakfast Only
3★ Andakira Hotel	510	800	390	260	300	460	30
4★ Sleep With Me Hotel	600	980	450	300	380	630	35
4★ Ramada Phuket Deevana	680	1150	510	350	460	660	45
4★ Banthai Beach Resort & Spa	910	1550	680	460	680	890	45
4★ Millennium Resort	1010	1800	760	510	790	1050	45

HOTEL	PEAK SEASON DATES & SURCHGES
3★ Andakira Hotel	Dec20-30'18; Jan01-10'19 :RM160/Room/Night Dec31'18 :RM390/Room/Night ; Feb02-11'19 :RM115/Room/Night Jan11-Feb01'19; Feb12-Mar31'19: RM25/Room/Night
4★ Sleep With Me Hotel	Dec25-30'18; Jan01-10'19 :RM230/Room/Night Dec24'18 :RM375/Room/Night ; Dec31'18 :RM535/Room/Night Jan11-Apr15'19 :RM25/Room/Night
4★ Ramada Phuket Deevana	Dec24-27'18 & Jan02-08'19 :RM400/Room/Night Dec28'18-Jan01'19 :RM545/Room/Night Jan09-Feb02'19 & Feb12-Mar31'19 :RM230/Room/Night Feb03-11'19 :RM 320/Room/Night
4★ Banthai Beach Resort & Spa	Dec20'18-Jan15'19 : RM320/Room/Night Jan16-Mar31'19 :RM45/Room/Night
4★ Millennium Resort	Dec24'18-Jan05'19 ; Feb01-09'19 : RM385/Room/Night Jan06-31'19; Feb10-Mar31'19 : RM35 /Room/Night <b>New Year Eve Dinner (Dec31) : RM535 per adult ; RM270 per child</b>

### DAY ITINERARY

- |                              |  |                    |
|------------------------------|--|--------------------|
| <b>01 PHUKET - ARRIVAL</b>   | Arrive Phuket, met and proceed for <b>Phuket City Orientation Tour</b> . Visit Saphan Hill Park, Cashew Nut Factory, Gem Factory, Chalong Temple, Bird Nest shop, Sea Gypsy Village, Rawai Beach, Promthep Cape. Transfer to hotel for check in. |                    |
| <b>02 PHUKET</b>             | Whole day at leisure.  | <b>(Breakfast)</b> |
| <b>03 PHUKET – DEPARTURE</b> | Depart Phuket, transfer to airport.  | <b>(Breakfast)</b> |

Optional Seat-In-Coach Tours (must book together with main package)	Adult	Child
Simon Cabaret show with return hotel transfer - VIP class	90	75
Phang Nga tour with lunch	250	170
Siam Niramit Show with return hotel transfer - Platinum Seat	220	220
Phi Phi Island & Khai Island with lunch by speedboat	250	210
Phuket Fanta Sea show with return hotel transfer – Gold Seat	350	330

# 3D2N PHUKET DISCOVERY

## HOTEL DESCRIPTION (for guideline only)



### ANDAKIRA HOTEL – 3★

222 Phangmuang Sai Ko Road (Thanon Sai Sam), Kathu District, Patong, Phuket 83150 Thailand

Tel: +66 76 366 188

<http://andakirapatong.andakiragroup.com/>

200 rooms. Located in the entertainment district, within 1 mi (2 km) of Patong Boxing Stadium, Patong Beach, and Bangla Night Street. Royal Paradise Night Market and Bazaan Fresh Market are also within 15 minute. Free shuttle service.



### SLEEP WITH ME HOTEL design hotel @ Patong –4★

187/5 Rat-U-Thit- 200 Pee Road, Patong Beach, Kathu, Phuket, 83150 Thailand

Phone : +66 76 363 333

<http://www.sleepwithmehotels.com/>

258rooms. The hotel is well located in the heart of Patong, close to Jungceylon Shopping Center, the walking street “Bangla Road”, and only a 3 minutes walk to the beach.

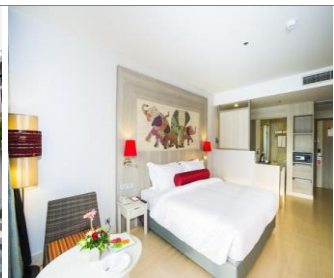

### RAMADA PHUKET DEEVANA - 4★

45-1 Raj U Thid 200 Pee Road Kathu District, Phuket, Patong, 83150

Tel: +66-76-207500

<http://www.ramadaphuketdeevana.com/>

206 rooms. 10-minute walk from the beach, located in the heart of Patong Beach, just 501 m from Patong Boxing Stadium.



### BANTHAI BEACH RESORT & SPA –4★

94 Thaveewong Road, Patong Beach, Phuket 83150, Thailand

Tel: (66-76) 340-850-4

<http://www.banthaiphuket.com/>

206 rooms. Situated just a few steps away from the, one of the leading 4-star resorts in Patong. The location of the resort provides easy access to shopping arcades, retailers and Patong nightlife. 5mins walk to Jungceylon Shopping Mall.



### MILLENNIUM RESORT – 4★

199 Rat-Uthit 200 Pee Road, Patong Kahtu, Phuktet 83150

Tel: +66 76 601999

<http://www.millenniumhotels.com/millenniumpatongphuket/>

2 Wings –Lakeside 221 room, Beachside 197rooms.m Located in the heart of Patong and tucked within the fashionable Jungceylon shopping centre – Phuket’s trendy shopping hub



## TERMS & CONDITIONS

Passengers are deemed to have read, understood and accepted the following:-

### Package Price

Quoted and payment in Ringgit Malaysia (RM). Validity of prices is seasonal and subject to change without prior notice. Child rates are applicable when child are occupying a room with at least two adult.

### Deposit & Payment

A deposit of RM 200 per person is required when booking is made (subject to change based on travel dates). Receipt for deposit is valid for three (3) months from the date of issued. The deposit forms part of your final payment. Balance (final payment) must be made 30 days prior to departure (subject to confirmation of tour package). Failure to comply with this may result in an automatic cancellation of your reservations and forfeiture of your deposit.

### Accommodation

Bedding various from hotel to hotel, but the following usually apply:-

Single – consist 1 Queen Bed

Double – consist 1 Queen/King Bed

Twin – consist 2 Single Beds

Triple – consist 1 Double Bed & 1 rollaway bed / 3 Single beds

If a rollaway bed is required, extra charge applies. Most hotels will not put more than one rollaway in a room. Baby cots can be requested in advance and if extra charge applies, passenger must pay directly to hotel.

### Hotel Check In/Out Times

Standard check in time is after 1500hrs and check out is before 1100hrs.

### Amendment Charges

An administrative fee of RM100 will be charged for each subsequent amendment made after the confirmation. Any other cost arising from the amendment will be borne by the passenger. No amendment can be made within 30 days prior to departure. A change on the entire booking is considered as a cancellation and is subject to cancellation charges.

### Cancellation Charges

You may cancel your booking at any time. Cancellation must be made in writing to avoid any misunderstanding. If your cancellation is received by the Company more than 30 days prior to your departure, an administration fee of 15% of tour price per person will be levied. If your notice of cancellation is received less than 30 days prior to departure, the following cancellation charges will apply.

### Cancellation Received Cancellation Fee

Between 29 to 16 days prior to departure: 25% of tour price

Between 15 to 08 days prior to departure: 50% of tour price

Between 7 to departure day (No-Show): 100% of tour price

### Refund

No refund will be made for unused tickets or any other unutilized portion of the inclusions. Request for refund as a result of changes to the package must make in writing and an administrative fee of RM100 per person applies in additional to the supplier's cancellation fee. Refunds are payable only through the original booking agent.

### General Information

The company reserves the right to substitute or alter similarly priced accommodation, services and itineraries when necessary and there shall be no refund in such situation.

### Responsibility

The company acts only as an agent and does not manage or control or operate any suppliers of services. The Company assumes no liability for any loss, injury, damage, accident, delay or irregularity which may cause by these events - Acts of God, natural disasters, civil & military disorders, industrial disputes and any cause beyond the reasonable control of any company or person engaged in carrying out the arrangements made.

### Reservations

All reservations are subject to space availability and confirmation.

### Customer's Responsibilities

- Travel Insurance - a coverage to cover medical expenses arising through illness or accident prior to or during the holiday and loss of the holiday and loss of holiday monies cancellation or curtailment of holiday for insurable reasons.
- Passport & Visas - to be in possession of a valid passport and whatever necessary immigration documentation may be required by the country (ies) for the duration of the holiday. Passport must have minimum validity of at least six [6] months from the date of your return to Malaysia.

### Visa

Tourist visa is not required for Malaysian passport for a stay up to 30days.