

08

DAYS

ERIS - Athens/Santorini/Mykonos

GREECE | SEAT-IN-COACH TOUR
Athens – Santorini - Mykonos - Athens

Mykonos Island

FROM EUR **720** per personVALIDITY 2019-2020
NOVEMBER 01 – MARCH 25

- Price quoted in Euro Dollar (EUR)
- Daily Departure
- Minimum 02 Adults
- Land Tour Package Only

PRICE INCLUSIONS

- ✓ All transfers as mentioned in the itinerary
- ✓ 7 nights hotel accommodation with daily breakfast
- ✓ Ferry ticket Piraeus-Santorini/Mykonos-Piraeus (Economy class, free seating)
- ✓ Sightseeing tour as per itinerary with English Speaking local guide

PRICE EXCLUSIONS

- ✗ International Airfare & applicable airport taxes
- ✗ Domestic air ticket Santorini-Mykonos via Athens
- ✗ Personal Incidental Expenses
- ✗ Overnight City Tax Pay direct to hotel:
3★ hotel – EUR1.5 per room night
4★ hotel – EUR3 per room night
- ✗ Gratuities to guide & driver:
- ✗ Suggest EUR5/person/day – pay direct

REMARKS

- ❖ Child (2-10 years old) with bed - 70% of adult twin share
- ❖ Tour prices and itinerary quoted are subject to change
- ❖ Peak season surcharge may apply (To be advised upon booking)
- ❖ Subject to room availability
- ❖ Payment in RM, subject to currency exchange fluctuation
- ❖ No refund for un-utilized tours
- ❖ Terms & Conditions Apply

VISA

Tourist visa is not required for Malaysia passport holder for stay up to 90days.

TRAVEL INSURANCE

AIG Travel Insurance provider:
AIG Malaysia Insurance Berhad

23Sep19/SL/13564-K/KKKP.0421/2

Hotel Category	ADULT		
	TWIN SHARE	TRIPLE SHARE	SINGLE ROOM
3★	720	620	1090
4★	950	710	1250

Block Out Dates : Nov10, Dec25,26,2019 ; Jan01, Mar20,2020

Exclude Santorini-Athens-Mykonos air ticket not included

Approximately EUR150-EUR200 per person (airfare subject to change and availability)

Hotel used (or similar class)

Hotel Cat.	Athens (3N)	Mykonos (2N)	Santorini (2N)
3★	Museum	Elena	Nikolas
4★	Athens Avenue	Harmony	Theoxenia

DAY ITINERARY

- 01 ATHENS – ARRIVAL**
Upon arrival in Athens, meet and transfer to hotel. Rest of the day at leisure.
- 02 ATHENS** (Breakfast)
Guided Athens sightseeing tour. Pass by **Panathenaic Stadium**, the **Temple of Olympian Zeus**, **Hadrian's Arch**, the **Parliament** and the **Memorial of the Unknown Soldier**, the **Academy**, the **University**, the **National Library** and the **Constitution Square (Syntagma)**. Continue to visit **Acropolis** and **Acropolis Museum**. Afternoon at leisure.
- 03 ATHENS – SANTORINI** (Breakfast)
Morning transfer to Piraeus Port and embark the ferry to island of **Santorini** (07:25-15:10). Upon arrival, transfer to hotel. Rest of the day at leisure.
- 04 SANTORINI** (Breakfast)
Whole day at leisure. Walk in the paths of Fira, the picturesque capital of Santorini. Enjoy the sandy beaches and the beautiful sunset.
- 05 SANTORINI – MYKONOS via ATHENS (By flight)** (Breakfast)
Transfer to the airport for flight to Mykonos via Athens. Arrival in Mykonos transfer to hotel. The rest of the day at leisure.
- 06 MYKONOS** (Breakfast)
Enjoy your day at leisure. Explore the islands with all-white-washed cubic houses with blue windows, charming narrow streets and famous Windmills, the famous landmark.
- 07 MYKONOS - ATHENS** (Breakfast)
Morning At leisure. Afternoon transfer to the port and embark the ferry to Piraeus port (14:15-19:45). Arrival and transfer to hotel in Athens.
- 08 ATHENS - DEPARTURE** (Breakfast)
Depart Athens, transfer to airport.

Hotel Description (guideline only)

ATHENS

**MUSEUM HOTEL – 3***

Bouboulinas 16 – 10682, Athens, Greece

Tel: +30 210 3805611

<https://www.museum-hotel.gr/>

93 rooms - central location next to the National Archaeological Museum. The nearest metro is just a few minutes' walk away. Plaka, Acropolis, Monastiraki, and Syntagma Square can all be reached on foot or by metro.

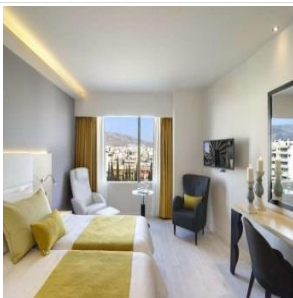
**ATHENS AVENUE – 4***

Syngrou Avenue 182, Kallithea, Athens

Tel: +30- 21-11095600

<https://www.athensavenuehotel.gr/>

94 rooms - Located on Sygrou Avenue, main streets of Athens. Just outside the hotel, there is a bus station connecting you to Syntagma Square and the center of Athens. 1 km from National Museum of Contemporary Art.

SANTORINI

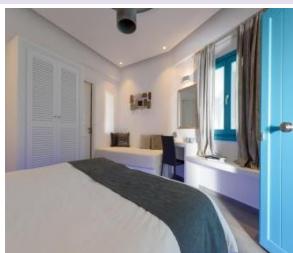
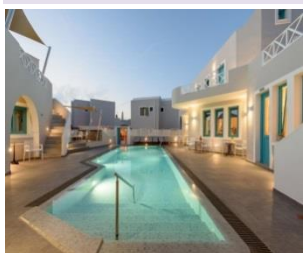
**HOTEL NIKOLAS - 3***

Karterados 847 00 Santorini - Greece

Tel.: +30 22860 23912 & 24938

<http://www.nikolashotel.gr/>

42 rooms - Located just 2km away (S-SE) from Fira, the capital town of Santorini surrounded by vineyards. Santorini Airport is less than 5 km away.

**THEOXENIA BOUTIQUE HOTEL- 4***

Fira Town, Caldera (Via D'oro), 84700 Santorini Island, Cyclades- Greece

Tel: +30-22860-22740

<http://www.theoxenia.net/>

9 rooms - Located centrally, in the famous Caldera cliff side setting, it overlooks the ocean and the Volcano of Santorini.

MYKONOS

**ELENA HOTEL - 3***

Chora Mykonos, 84600 Greece

Tel: +30.2289023457

<http://www.elenamykonos.com/>

30 rooms - situated right in the center of Mykonos Town, within just a couple of minutes walk away from Mykonos Town points of interests, cafes, bars, shops and restaurants

**HARMONY BOUTIQUE HOTEL - 4***

Mykonos Island Cyclades Islands, Greece

Tel:+30-22-89028980-1

<https://www.harmonyhotel.gr/>

22 rooms - Located by the sea on the old port of Mykonos and in the heart of its shopping and nightlife district.

08**DAYS**

ERIS - Athens/Santorini/Mykonos

GREECE | SEAT-IN-COACH TOUR
Athens – Santorini - Mykonos - Athens

TERMS & CONDITIONS

Passengers are deemed to have read, understood and accepted the following:-

Package Price

Quoted in Euro Dollar (EUR) and payment in Ringgit Malaysia (RM), subject to currency fluctuation. Validity of prices is seasonal and subject to change without prior notice. Child rates are applicable when child are occupying a room with at least two adult.

Deposit & Payment

A deposit of RM500 per person is required when booking is made. Receipt for deposit is valid for three (3) months from the date of issue. The deposit forms part of your final payment. Balance (final payment) must be made 45 days prior to departure. Failure to comply with this may result in an automatic cancellation of your reservations and forfeiture of your deposit.

Accommodation

Bedding varies from hotel to hotel, but the following usually applies:-

Single Occupancy: comprises 1 King bed Double Occupancy: comprises 1 Queen/King Bed
Twin Occupancy: comprises 2 Double Beds Triple and Quad Occupancy: comprises 2 Double Beds

If a rollaway bed is required, an extra charge applies. Most hotels will not put more than one rollaway in a room. Baby cots can be requested in advance and if extra charge applies, passenger must pay directly to hotel.

Gratuities

Guideline: EUR5 per person per day for driver and guide.

Hotel Check-In/Out Times

Standard check-in time is after 1500hrs and check-out is before 1100hrs

Amendment Charges

An administrative fee of RM100 will be charged for each subsequent amendment made after the confirmation. Any other cost arising from the amendment will be borne by the passenger. No amendment can be made within 15 days prior to departure. A change on the entire booking is considered a cancellation and is subject to cancellation charges.

Cancellation Charges

You may cancel your booking at any time. Cancellation must be made in writing to avoid any misunderstanding. If your cancellation is received by the Company more than 30 days prior to your departure, an administration fee of RM100 per person will be levied. If your notice of cancellation is received fewer than 30 days prior to departure, the following cancellation charges will apply:

Cancellation Received Cancellation Fee

More than 45days prior to departure : Deposit Forfeited
Between 44 to 30 days prior to departure: 10% of tour price
Between 29 to 01 day prior to departure: 50% of tour price
Arrival day or on tour or no-show : 100% of tour price

Refund

No refund will be made for unused tickets or any other unutilized portion of the inclusions. Request for refund as a result of changes to the package must be made in writing and an administrative fee of RM100 per person applies in addition to the supplier's cancellation fee. Refunds are payable only through the original booking agent.

General Information

The company reserves the right to substitute or alter similarly-priced accommodation, services and itineraries when necessary and there shall be no refund in such situation.

Responsibility

The company acts only as an agent and does not manage, control or operate any suppliers of services. The Company assumes no liability for any loss, injury, damage, accident, delay or irregularity which may be caused by these events – Acts of God, natural disasters, civil & military disorders, industrial disputes and any cause beyond the reasonable control of any company or person engaged in carrying out the arrangements made.

Reservations

All reservations are subject to space availability and confirmation.

Customer's Responsibilities

- Travel Insurance – to cover medical expenses arising through illness or accident prior to or during the holiday, and loss of the holiday and loss of holiday monies, cancellation or curtailment of holiday for insurable reasons.
- Passport & Visas – to be in possession of a valid passport and whatever necessary immigration documentation may be required by the country(ies) for the duration of the holiday.

Visa

Tourist visa is not required for Malaysian passport holder for a stay of 90 days.