



Merlion Park

SINGAPORE

FROM RM **990**pp

VALIDITY 2018 - 2019
APR – MAR

SEAT-IN-COACH TOUR

- Price Per Person in RM
- Daily Departure
- Minimum 02 Adults
- Land Tour Package Only

PRICE INCLUSIONS

- ✓ Return transfer airport-hotel-airport
(Transfer between 2230hrs-0700hrs, surcharge of RM130 per person)
- ✓ 2Nights stay at your selected hotel with daily breakfast
- ✓ Complimentary seat-in-coach City Tour with English speaking local guide.
- ✓ Porterage: Maximum 2 pieces of luggage per person
- ✓ Singapore goods and service tax (GST)

PRICE EXCLUSIONS

- ✗ Airfare & applicable airport taxes
- ✗ Personal Incidental Expenses
- ✗ Gratuities to guide & driver – recommended SGD6 per person per day (pay direct)

REMARKS

- ❖ Tour prices and itinerary quoted are subject to change
- ❖ Peak season surcharge may apply (To be advised upon booking)
- ❖ Subject to room availability
- ❖ No refund for un-utilized tours or services
- ❖ Terms & Conditions Apply

VISA

Tourist visa not required for Malaysia passport holder for a stay up to 30days

TRAVEL INSURANCE

Travel Insurance provider:
AIG Malaysia Insurance Berhad

ROOM TYPE	ADULT		CHILD (2-11YRS)		EXTENSION NIGHT Per Room + Breakfast	
	Twin/ Triple	Single	Extra Bed	No Bed	Single/ Twin	Triple
3 ★ PARC SOVEREIGN HOTEL @ ALBERT						
Deluxe	990	1620	850	650	630	830
4 ★ ORCHID HOTEL						
Deluxe	1050	1750	890	680	690	910
4 ★ DORSETT HOTEL						
Dorsett Room	1180	2000	NA	770	820	NA
Weekday (Mon-Thu) Surcharge: RM110 per room night						
4 ★ CARLTON HOTEL						
Deluxe	1300	2250	1110	850	950	1330
Weekday (Mon-Thu) Surcharge: RM220 per room night						
5 ★ MARINA MANDARIN						
Deluxe	1380	2400	1170	900	1020	1400
Weekday (Mon-Thu) Surcharge: RM290 per room night						
Block-out Dates: Apr23-27; May06-13,16-22; Jun26-28; Sep13-16; Oct17-19; Dec24-25,31, 2018 & Jan01,2019						

DAY	ITINERARY	
01	SINGAPORE – ARRIVAL Arrive Singapore, transfer to hotel.	
02	SINGAPORE CITY TOUR – (3.5Hours) Drive around Civic District, passing by Padang, Cricket Club, Historic Parliament House, the National Gallery Singapore. The Gallery consists of two national monuments – the former Supreme Court Building and City Hall. Visit Merlion Park, Thian Hock Keng Temple, National Orchid Garden and Little India.	(Breakfast)
03	SINGAPORE – DEPARTURE Depart Singapore, transfer to airport.	(Breakfast)

HOTEL DESCRIPTION (for guideline only)



PARC SOVEREIGN HOTEL - 3★

175 Albert Street, Bencoolen, 189970 Singapore, Singapore

<https://www.parcsovereign.com/>

The hotel located 10-minute drive from the popular Orchard Road shopping area. 25-minute drive from Changi International Airport. It is a 10-minute walk from both **Bugis** and **Little India** MRT Train Stations.



ORCHID HOTEL - 4★

1 Tras Link, Singapore 078867

Tel: +65 6818 6818

<http://orchidhotel.com.sg/>

Orchid Hotel is a 5-minute walk from Tanjong Pagar MRT Station. A short walk from bars and restaurants, 3 km from VIVOCity, 3.5 km from Sentosa and 18 km from Changi Airport.



DORSETT SINGAPORE - 4★

333 New Bridge Road, Singapore 088765

Tel: +65 6678 8388

<http://www.dorsethotels.com/singapore/>

Directly above Outram Park MRT Station, 10-minute walk from the vibrant streets of Chinatown. It is just 2 train stops from nightlife options and restaurants at Clarke Quay.

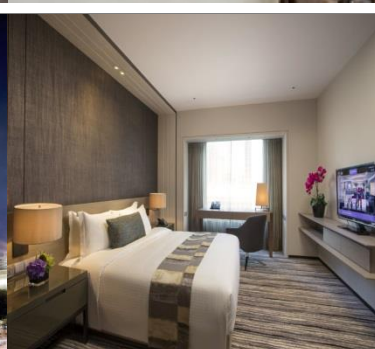

CARLTON HOTEL - 4★

76 Bras Basah Road, Singapore 189558

Tel: +65 6338 8333

<https://www.carltonhotel.sg/>

Located in the heart of City Hall along Bras Basah Road, It is 210 m to Bras Basah MRT Station, while City Hall MRT Station and Raffles City Shopping Centre are 400 m away. National Museum Singapore is 550 m from Carlton Hotel Singapore. Changi International Airport is 19 km away.

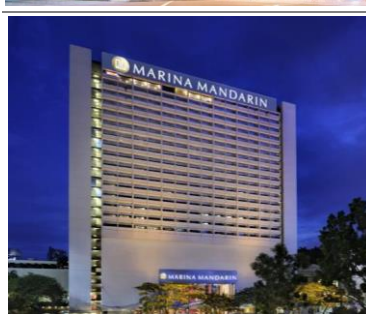

MARINA MANDARIN - 5★

6 Raffles Boulevard, Marina Square, Singapore 039594

Tel: (65) 6845 1000

<http://www.meritushotels.com/marina-mandarin-singapore/>

In the heart of the Marina Bay City, convenient access to the Marina Square Shopping Mall. Directly opposite Suntec Convention & Exhibition Centre,

TERMS & CONDITIONS

Passengers are deemed to have read, understood and accepted the following:-

Package Price

Quoted and payment in Ringgit Malaysia (RM). Validity of prices is seasonal and subject to change without prior notice. Child rates are applicable when child are occupying a room with at least two adult.

Deposit & Payment

A deposit of RM 200 per person is required when booking is made (subject to change based on travel dates). Receipt for deposit is valid for three (3) months from the date of issued. The deposit forms part of your final payment. Balance (final payment) must be made 30 days prior to departure (subject to confirmation of tour package). Failure to comply with this may result in an automatic cancellation of your reservations and forfeiture of your deposit.

Accommodation

Bedding various from hotel to hotel, but the following usually apply:-

Single – consist 1 Queen Bed

Double – consist 1 Queen/King Bed

Twin – consist 2 Single Beds

Triple – consist 1 Double Bed & 1 rollaway bed / 3 Single beds

If a rollaway bed is required, extra charge applies. Most hotels will not put more than one rollaway in a room. Baby cots can be requested in advance and if extra charge applies, passenger must pay directly to hotel.

Hotel Check In/Out Times

Standard check in time is after 1500hrs and check out is before 1100hrs.

Amendment Charges

An administrative fee of RM100 will be charged for each subsequent amendment made after the confirmation. Any other cost arising from the amendment will be borne by the passenger. No amendment can be made within 30 days prior to departure. A change on the entire booking is considered as a cancellation and is subject to cancellation charges.

Cancellation Charges

You may cancel your booking at any time. Cancellation must be made in writing to avoid any misunderstanding. If your cancellation is received by the Company more than 30 days prior to your departure, an administration fee of 15% of tour price per person will be levied. If your notice of cancellation is received less than 30 days prior to departure, the following cancellation charges will apply.

Cancellation Received Cancellation Fee

Between 29 to 16 days prior to departure: 25% of tour price

Between 15 to 08 days prior to departure: 50% of tour price

Between 7 to departure day (No-Show): 100% of tour price

Refund

No refund will be made for unused tickets or any other unutilized portion of the inclusions. Request for refund as a result of changes to the package must make in writing and an administrative fee of RM100 per person applies in additional to the supplier's cancellation fee. Refunds are payable only through the original booking agent.

General Information

The company reserves the right to substitute or alter similarly priced accommodation, services and itineraries when necessary and there shall be no refund in such situation.

Responsibility

The company acts only as an agent and does not manage or control or operate any suppliers of services. The Company assumes no liability for any loss, injury, damage, accident, delay or irregularity which may cause by these events - Acts of God, natural disasters, civil & military disorders, industrial disputes and any cause beyond the reasonable control of any company or person engaged in carrying out the arrangements made.

Reservations

All reservations are subject to space availability and confirmation.

Customer's Responsibilities

- Travel Insurance - a coverage to cover medical expenses arising through illness or accident prior to or during the holiday and loss of the holiday and loss of holiday monies cancellation or curtailment of holiday for insurable reasons.
- Passport & Visas - to be in possession of a valid passport and whatever necessary immigration documentation may be required by the country (ies) for the duration of the holiday. Passport must have minimum validity of at least six [6] months from the date of your return to Malaysia.

Visa

Tourist visa is not required for Malaysian passport for a stay up to 30days.